The Original Magazine for Man Who Enjoy Dressing Like Women!

F.M.I.

Female Mimics International

$8.00

ADULTS ONLY

VOLUME 25 NUMBER 2 ISSUE 88

The Vogue of the Transgendered

Established Since 1964

THE BIG OOPS!

AN OPEN APOLOGY TO THE IMPERIAL COURT OF LOS ANGELES!

THE ETHEREAL BEAUTY OF HEATHER FONTTAINE

NORA

TALL, TAN AND TALENTED

THE CONTINUING DRAG, AND CROSSDRESSING SAGA,

"FOSTERING"

A STORY OF TRUE FEMMY FEELINGS!

NEW PERSONAL ADS

JULY/AUGUST 1995

ALL MODELS OVER 18 YEARS OF AGE

Special Phone Lines just for you!
CALL THE "GIRLS" WITH SOMETHING EXTRA!
1-800-726-DRAG
or 1-800-964-4FOX

FEMALE MIMICS INTERNATIONAL

CONTENTS

EDITORIAL.....3
BY KIM CHRISTY

NORA.....4
THE GIRL FROM IPANINA

FOSTERING.....10
BY J NOVCK PART 4

THE BIG OOPS!.....14
OPEN APOLOGY

LETTERS TO KIM.....18
FROM YOU OUR READERS

HEATHER FANTTAINE.....20
ETHEREAL BEAUTY

PERSONAL ADS.....30
THE PLACE TO MEET ONE ON ONE

SHOPPING AT HOME.....42
LEORAM CATALOGUE

FEMALE MIMICS INTERNATIONAL ISSUE #88 VOLUME 25 NO.2 is published bi-monthly by Leoram Inc, California.

Copyright © 1994 LEORAM Inc. All rights reserved on entire contents. Nothing may be reproduced, in whole or in part, without written permission from the publisher. The publisher assumes no responsibility for unsolicited materials. All manuscripts, photo and artwork must be accompanied by return postage. All photos in this publication were posed by professional models, except as otherwise noted. Neither said photos, nor words used to describe them, are meant to depict the actual conduct or personality of the models. All models are 18 years of age or older. No data of models will be released. Any similarity between real persons and characters depicted in fiction or semi-fiction herein is purely coincidental. Distributed exclusively by MAGCORP, The Magazine Corporation of America. NOTE TO READERS CONTEMPLATING ANSWERING ADS IN THIS MAGAZINE: because of the time lapse between preparation of this magazine and its distribution and sale, it would be well to query an advertiser before send money, to make certain the offer is still valid at the terms mentioned in the ad. PLEASE NOTE: The records required by federal law for ROYCE/MAGCORP are kept by S. Schneider at 11085 Olinda St., Sun Valley, CA 91352 and are available at all reasonable times for examination. NOTE: Model releases and ID.'s of all performers in video's reviewed and illustrated in this magazine are on fifile with the producers of the video's. The publication was produced in JUNE 1995. Printed in the U. S. A.

EDITORIAL

Dear Readers,

I am hoping your summer is all you want it to be, dressed in lovely things, made of chiffon, blowing in the breeze with a handsome beau or lovely lady on your arm! For me it has been like a long working vacation getting ready for our new fall season, with a new all color, (much asked for) catalogue and our new 1996 calendar! So you can see there is much to do, and for you much to see in the coming months.

As always all your personal contributions and letters of support are what keeps this gal going. Of course it is not possible to correspond with everyone directly given my schedule but please know that I read all mail that comes across my desk, even those coming from the inmates across America and abroad! In our small special world we must have great compassion and patience for all and make room in our hearts for those who may not be exactly physically or mentally perfect! Be grateful for all your blessings and be kind to all around you!

And remember who loves you all,

KIM CHRISTY

NORA

Tall, tan and talented, this "GIRL" from Ipanina" goes walking into your heart! At 5 feet,7 inches tall, and approximately 145 pounds, this show piece of transsexuality makes heads turn when she hits the streets of the big apple. With the sultry looks of Ava Garner and the womanly figure of Marilyn, Nora is the Goddess of the neighborhood!

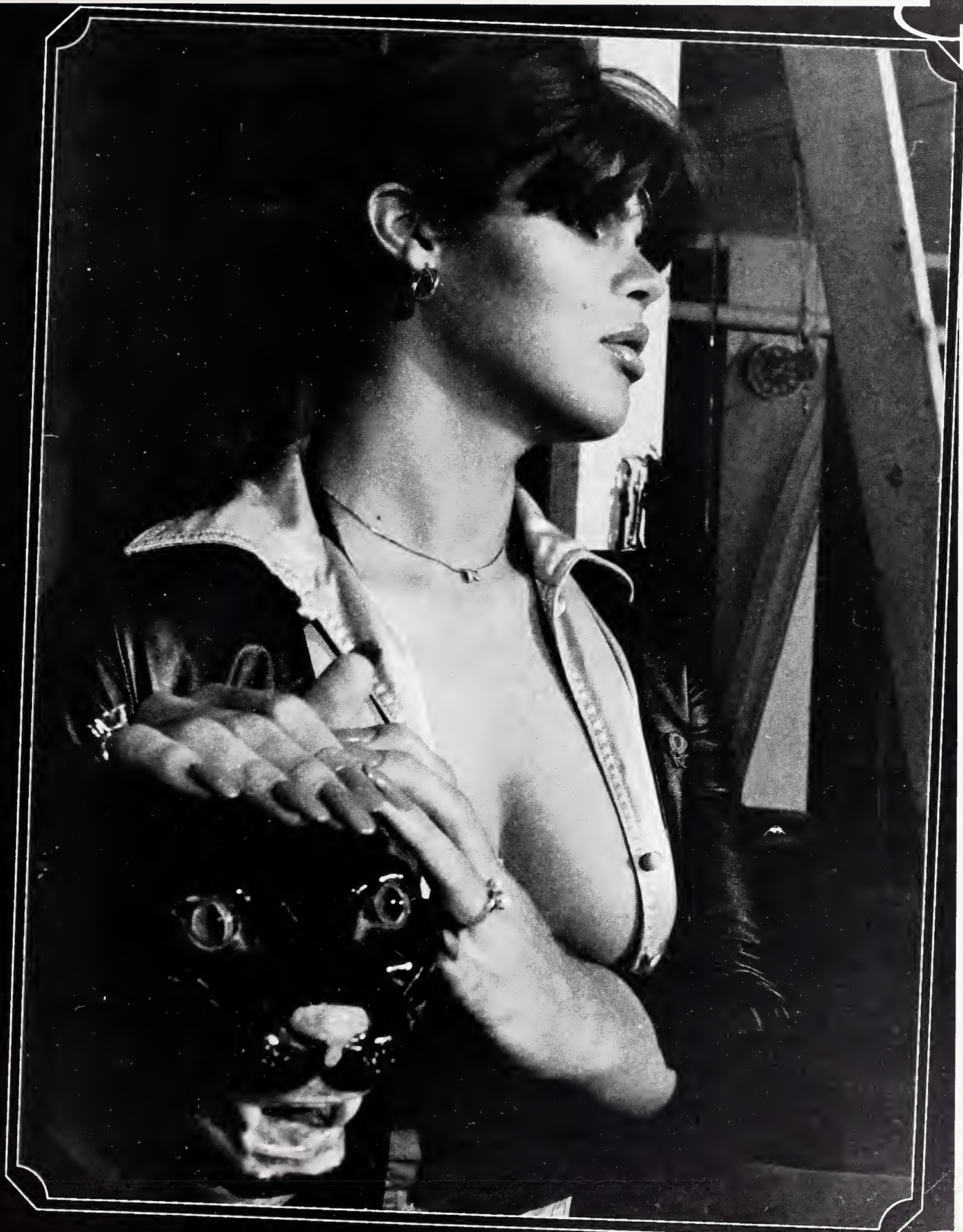

Nora lovers to try new fashion trends. As a regular of the club scene the "girls", as well as the men, wait every Saturday night to check out the fabulous party princess!
Even though many offers of love and money come her way, Nora prefers to play it cool and always be safe. Getting her phone number is indeed a very special privilege.

FOSTERING

By J. Novak

PART #4

Her eyes become melted pools, her nostrils flare to drink it all the more. Hands are held steady in her lap by pressing down, grinding at her center. That too adds an interesting musky aroma to surround us.

We are almost ready. Jodi has been kept away from all mirrors while the transformation occurs. Val brushes her hair out, styling it in a way that accents her now beautiful face. She still sits in the chair watching for some kind of reaction from us, "Well, youguys, how do I look ?"

Our faces must give it away. She smiles and Val hands her a pair of cream silk stockings to put on. She pauses, "First I should put on the bustier, right?" Oh, yeah's proclaim our nervousness as she pops her bra and skims out of her panites. I can't take my eyes off

her marvelous shape. Now it again occurs to me that she thinks I am a woman. How will we break it to her? How will she take it?

She bends over to pick up a stocking that slipped to the floor. The perfect heart of her derriere points down to the juncture of her thighs. The thick, pouty lips of her pussy push through, passing a silent kiss to me. I must have her.

With our help she dresses quickly, taking care not to mar the makeup. A matching purple thong is added to the shape forming bustier. The cream colored stockings molding to the long curve of her legs gleam in the soft light. Ultra high heels prove a challenge at first, but the determination to master them is there. By making short trips back and forth she conquers them, a secret smile on her face proclaiming her victory. Her movements driving me crazy with lust.

Lastly she is fitted with a flared skirt and matching, fitted jacket in navy tulle. The notched lapel of the jacket dips low, offering tempting peeks at the tops of her breasts. We lead her to the long mirror.

"Are you ready, Jodi ?"

"I...I'm not sure."

"You'll like it, trust us."

With a turn she faces herself. Her new self. The raven hair is pulled back to a large bow where it spills a mass of curls over her shoulders. Her brows are shaped to bring focus to the large wet pools of her eyes, the smudged dark line surrounding, adding a mystical flare to her features. But, as always, the lips. The lips draw me, hold me a prisoner of passion. Lips that promise kisses to other lips, kisses to finger tips, kisses to many other places. Her mouth in an "O" of sweet surprise, her eyes scan her new topography at break neck speed, a roller coaster on the loose.

THE LIPS DRAW ME, HOLD ME A PRISONER OF PASSION. LIPS THAT PROMISE KISSES TO OTHER LIPS,

"Oh, my!"

She turns, primps and smiles at us and the mirror. She likes what she sees.

"I never would have believed it. I'm not this pretty...Can you show me how...?"

The three of us laugh like long time girl friends, Val and I in our lingerie, Jodi dressed to kill, "Sure, it just takes a little time to learn the subtlties..." Val trails off, suddenly realizing that after today we will be gone. "We can go through it again before you leave today."

"Robbie...you're a master at this, or should I say "mistress"?" she laughs at her own joke, not realizing how right she is. "How long did it take you to get like this?" she directs at me.

"Uh..."

"Robbie is special," Val interupts, walking to my side, sliding an arm around my waist, "...the person you see before you looked nothing like this a year ago. Isn't that right, Love?" I smile our secret. "And as of tomorrow we're going away to live interesting lives, lives full of adventure."

The jealousy that had been building in Jodi is smashed asunderat the announcement. All she can think of is the fear inside, fear of losing Val, fear of losing the beauty in the mirror, other fears we have yet to understand. "Take me with you! I'll go wherever you want, but don't leave me...I have some money saved!"

"Jodi, there are some things

you don't understand..." She rushes to us, hands grasping each of our arms, "You're lovers, I can see that, I can accept that...just include me, take me with you...it's all I ask. I...I can't stay here."

"Why not?" we both ask.

Her beautiful face in a rown, she fights an internal battle to share her secret. "There are many things..things that hold me down, this dead town for one. I need to get away, need to get out from under someone's influence. I..don't know how to say this..." resolve comes to her face, "my step–father has been beating me. Then, when I'm helpless he fucks me! Against my will! He's been taking advantage of me for too long. The Son of a Bitch!"

Her announcement hangs in the now silent room.

"You mean rape?" A nod. "What's your last name?" I ask, now more curious than ever as to who this perfect girl can be.

"My last name is O'Brian, but his is Harris. My mother let me keep my name after they got married."

"Al Harris ?" I blurt.

"Yes, he works at the bank. Do you know him?"

Val and I look at one another and break out in a laugh, "Yes, but it's a long story." Val nods a signal of acceptance to me that Jodi can't see. It's up to me.

I lead Jodi over to the couch where we settle in. The front of her jacket flashes glimpses of the white mounds of flesh as she sits casually draped, attentive to what is unfolding.

"Jodi, are you afraid of men...afraid of sex with men?"

She looks at me oddly, "If you mean men other than Al, then I guess the answer is no. I haven't had sex with a guy on a date or anything, but Al scares me. He takes a belt to me sometimes. That's his idea of great sex...I don't need it. Why do you ask?"

"Well, Val and I believe in having a well rounded attitude about sex. Wouldn't want you

to freak out if you were to find either of us with a man. Are you OK with that?"

"Hey, I don't know what a man can add to what two women can do together, but it's not because I'm not willing to try...it's just, well, who needs them?" Her hands reach out in slow motion, the finger tips gently brushing the upper curves of my breasts. I can feel the nipples pushing out against the silky touch of her hand in their excitement.

"Do you like them?" A smile from Jodi. "Kiss them for me..." Her palms cup underneath, thumb and forefinger circling the outer edge holding firm. She purses her lips, licking them in anticipation. The long, hard nipple brushes the full of her pouty mouth, a sigh of infinite pleasure from deep in our throats joining in the silent air, a teasing reminder to Val of what she had already experienced with this girl, "Uuhhhmmmm!"

More and more of the creamy flesh disappears through the red edged opening, her hot, wet mouth pulling it in. A pointy, pink tongue flicks here and there to tantalize and then the mouth retreats. "How was that?" she asks in a self satisfied manner,knowing the answer already. Without waiting for my reply, she ducks back down to service the other. Val watches, enjoying my pleasure through the expressions on my face, expressions of pleasure and passion.

Now it is my turn. I peel the jacket from her shoulders as Val sits on the couch behind her. Her skirt rides up her thighs, the stocking top emerging like a sleek ship from a dark tunnel. Modesty is gone now, passion has taken hold and will not abate until it has been slacked.

HER HANDS CARESS AND SQUEEZE MY THIGHS AS SOUNDS OF ANIMAL PASSION POUR FROM HER OPEN LIPS.

She can feel Val's fingers as they dance a playful tattoo on the clasp of her skirt. With the jacket off, the mounds of flesh seem ready to spill over the cups of her bustier. With careful touches I fold the top of the bra down, under the breast, springing her long nipples out to rest on the undercup. The pad of my dark nailed index finger strokes them one at a time. They extend, blood coloring the soft flesh and up to her throat.

"You have beautiful breasts." I compliment.

"Kiss them..."

Leaning to her I begin with a long kiss to her dark lips. There is no mashing or churning. It is long, intense, passionate, but tender. Her tongue worms its way into my mouth seeking to explore, to tantalize. I suck it in, the pink flesh pistoning like a miniature prick. I am oh, so hard.

My lips work a trail from her mouth, over her cheek, down her swan–like neck, and across her bosom. I lick the valley between, feeling her heat. Her hands caress and squeeze my thighs as sounds of animal passion pour from her open lips.

Her back bows as she offers the most of her front to me. I suck the nipple in, lathing it with tongue and teeth. Popping it free, the pointy tongue tip flicks around it sending jolts of pleasure as my gift to her. On to the other tit. Then back. And again. Val's hands reach around to grasp, holding them for me, offering the sharp cone of flesh to my hungry mouth.

Jodi's hand reaches behind to

CONTINUED ON PAGE #40

THE BIG OOPS!

EMPRESS LAREY

Another look at the Empress and Emperor of Los Angeles 1995!

Well if my dear friend LaRey Empress 1 of Los Angeles could have spit fire through the telephone after reading in our issue number 86 She would have and rightfully so!

We were misinformed, and there for stated that the coronation involved the court of Long Beach.

California, our sincere apologize for mix up, as for my dear sister LaRey I would like to make mention of her retirement from the drag world as of this Coronation! (now if any of you see LaRey out and about in a dress, or even a ladies pantsuit you must contact me at once, Photos could bring a reward!) p.16

Like true royalty they were presented, dressed in their

fine and formal gowns and capes,crowns, jewels, basically you can tell this group had much in common with the great Imperial Courts of Russia! The difference is this court does a great deal for their community, with kindness and caring for all regardless of how you dress!

LETTERS TO KIM CHRISTY

If you wish to write to Kim, and possibly have your letter published, please send all correspondence to F.M.I. P.O. Box 1622, Studio City, CA. 91614-1622. All letters sent are considered for unconditional publication unless otherwise specified. If you wish to have your pictures published as well, please see the new requirements for model releases and ID on page 39.

Dear Kim

I am a little bit embarrassed to be writing this letter since it puts me on the spot. You see I am a 23 year old white male transvestite. I have been dressing on and off for the past 13 years, When I was ten I was caught by my parents and by telling them I was curious and would never do it again.

Of course I still dressed, I was just more careful. I did it in my mother's clothes when I was home alone. I some times I wish that they would catch me again and allow me to dress as a woman. Of course they never would because they are too hemophobic and though I am a total heterosexual they would assume I was gay if they saw me in women's clothes. Sometimes I think maybe then they might force me to dress, but this would never happen either. My family is real close and they would never force anything on me. However they are not so close that I would not be kicked out as a gay person for being a transvestite even though I am heterosexual. Without my family it would be hard to live.

Some would say to move and live on my own and still be a part of the family. This good, but right now I am finishing up college and I am financially dependent upon my parents.

So I am here at home and have to be very careful. I dress only when I am alone at home and even have ventured out to buy clothes for my femme-side. I also took all my

mons old clothes she left out for goodwill.

Now I am one of two boys, my brother having moved out so i never had a sister to take clothes from. It was always moms stuff. She and I are the same size when I began to dress and today I can still fit most of her things. However, I have also acquired my own clothes after taking my measurements using a guide in one of my mom's catalogues.

Sometimes I wish I had an understanding girlfriend. she could dress me, i would be both my male and female selves, but alas I have no current girlfriend and have never had a real one. i am attracted to women and am still searching for the perfect one who would understand my needs.

I am very submissive not liking pain but submissive to other's will. I would therefore bend over backwards to make my girlfriend happy. My personality is somewhat girlish as i am a shy quiet caring person who does not like violence.

Now I am not into pain, but if my girlfriend was unhappy with me I would be willing to be punished. Nothing extensive again I do not like pain or need it, I just like to dress as a girl and would like a women who would let me. I would be willing to do all of the chores as the maid.

Yes I said I am a transvestite but one with some transsexual tendencies. I would never want the operation but would love to live as a woman, wearing their clothing and trying to pass as one.

Of course certain changes would be okay like removing all of my body hair. I am half Asian so i already have very little new and can go about three days without a shave and have scarce chest and armpit hair.

I have found your magazine to be one of the best. I really love it. You make the community so real and so caring for any of our needs, thank you. Your magazine gives me hope. hope to find a woman who wants a man in a dress. I would love to find that special caring person who would love me for who I am. I really think your magazine has given me hope to find such a person. One whom I could marry.

Thanks for Listening,
Love,
Dana

Dear Kim,

Where are your senior citizen TV's?

I am 61 and have cross-dressed for 50 years. I aim always to present myself as an elegant and refined lady, as befits my aristocratic ancestry and my upbringing. some still describe me as "pretty," but i reject this as both untrue and inappropriate.

My figure is trim and I am proud of my 27-inch waist. However, I am considerably burdened by a very heavy bust, the result of taking hormones for many years reinforced by a diet rich in natural estrogens. even top-heavy female friends express sympathy over the size and weight of by bust, but I find the main discomfort arises from the need to wear a heavy supportive bra during our long, hot summers.

I set up the Femina Foundation to give support to heterosexuals TV's and their partners. We offer a full range of services, including counselling, medical and psychological referrals, a TV Network for interstate travellers, a cosmetician and a dressmaker, a TV boutique and publications.

We aim to help members maintain a happy heterosexual relationship with their partner while encouraging them to come out of their closets, overcome feelings of quilt and secrecy and stop waiting time and energy with fantasize, but rather to 'come out and do it." Many of our members wives and partners are joint members of femina and are very supportive and encouraging and participate in our social activities. My wife and I have been married 28 years and we are grandparents.

Years ago I systematically got rid of all my male attire, replacing everything with ladies wear so that today my wardrobe is 100% feminine.

I have produced a book which is proving a best seller. it is called the Fe-MALE, for the first time ever it explains why men cross-dress, looking at the biological, psychological, social and spiritual reasons, and is written by a person not only with the professional expertise in all these areas, but who is also a transvestite.

Here in Australia the gay and lesbian movement has achieved widespread public acceptance through well-organized and unrelenting political pressure and media publicity, They have their own TV programs and public access radio programs. By far the greatest amount of their success comes from the fantastic annual Gay and Lesbian Mardi Gras which attracts participants and tourists from all over the world. The Gay and Lesbian Choir is one of the country's top rated choirs. Now it is the turn for the TV's and Femina is doing its best to make it happen.

With best wishes,
Gail, Perth, Australia

Dear Gail,

We would love to hear more from you and so would our readers.

Kim

The golden presence and ethereal

BEAUTY OF HEATHER FONTAINE!

When it comes to your basic blonde, drop dead beauty, Ms. Fontaine has got the contest sowed up, lets face it darlings, you rarely see this combination, a true movie star face and the perfect sex kitten figure!

For all of Heather's fans, we are happy to report to you that all is quite well, although she has given up show biz. She is however doing shows and personal appearances at the Famous Queen Mary in the San Fernando Valley. Heather now fills her days professionally as a very well respected makeup artist and fashion coordinator in the film industry!

FEMALE MIMICS INTERNATIONAL

THE PLACE TO MEET YOUR DREAM GIRL

PERSONAL ADS

PEN-PAL, I like to dress up and look pretty. Don't you? Please write to me now! I will respond to all who take time to write me. **F# 975**

OHIO TV looking for friends. I'm a young educated professional interested in mostly other TV's and women, but will consider the right man. Write soon! **F#977**

SWEETN' SEXY - S.W.T.V. cover girl seeks contact with pretty, passable TV/TS to explore our wonderful lifestyle. Very feminine, very discreet, love to role play. Detail letter and photo gets mine. **F#979**

F#976

N.Y.C. SEXY TV into black stockings and sexy clothes, is seeking sexy and passable TV's, TS's. Into same for erotic encounters on video and photos. No men please. Photo and phone will get reply. Love, Christie. (see photo)**F#976**

F#978

PETITE, PASSABLE TV 5'6", 125 lbs. Love lace, lingerie and all things feminine. Looking to expand my femme horizons and experiences. Please send photo & letter of interests. (see photo) **F# 978**

F#980

GOOD LOOKING SWM, 205, 6'4", athletic and mostly straight except a weakness for pretty feminine pre-op TS shemales. I am sincere about a long term or short term relationship with my special lady. Open to friends and letters so write, I will reply! **F#980**

F#981

F#982

SANTA FE-ALBUQUERQUE AREAS, Thirty something TV wishes to correspond, meet with other TV/TS females, males. I enjoy dressing-up in mines and heels. Will answer all who send photo, Love Tina. ***F#981***

BI/W/TV with female friend seeking correspondence photo and video exchange. Anything from mile to wild. All with photos answered. Love Sheridan. ***F#982***

F#983

SW NEBR, Shy BI SWM TV 36yo 5'10", 150 lbs. I like dressing from head to toe. Looking to write or meet TV/TS for fun and friendship and men who will treat me like a woman. See photo. **F#983.**

PA – NJ , Single, secure, 29 year old professional male, 6'1", 170 lbs. with a slim athletic build seeks a sexy pre-op TS or ultra passable TV for friendship, romance, with ultimate goal a long term relationship. Prefer those of Asian or south American heritage, but will consider all. Please respond with photo and phone. Love, Bill **F#984**

F#985

SHY SUBMISSIVE, Is your dream girl a boy? This shy submissive Virginia shemale seeks the attention and affections of handsome masculine admirers. I'm 5'9" tall, 165 lbs., 36 yrs. young, single and live alone. S.A.S.E. and photo a must! Michelle. See photo **F#985**

TV – 24 years old wants to become complete shemale, and live full time. Maid, cook or slave in return for room, clothing, and hormones. Will relocate. Toni. See photo **F#986**

F#986

VERY ATTRACTIVE and passable 24yo pre-op TS looking for straight or bisexual professional men. Enjoy cozy nights, dancing, modeling and culture. Serious inquiries only. Please send photo, address and phone. See photo **F#987**

F#987

F#988.

SINGLE 33yo masculine male in E. Ohio. Seeks attractive feminine TV-TS for dates, friendship, possible relationship. I'm honest, open-minded and understanding. enjoy photography, nature, motorcycling, romantic evenings. Can travel some. Photo and sase please. See photo. **F#988.**

F#989

CLASSIC LOOKING LADY, hoping to find distinguished gentlemen. My name is Jenypher, I am a pre-op transsexual, I have dark auburn hair, blue eyes, I weigh 135 lbs. My height is 5'6" and I am 27 years old. I am interested in starting a friendship relationship with a secure professional businessman straight or bisexual (males only) who would e enjoy spending quality time together, who have same interests as mine (reading, drawing, cooking, quiet evenings at home watching old and new movies, and an occasional night out.) If interested please send recent photo, address and or phone number. See photo. **F#989**

F#990

ATTRACTIVE somewhat closeted TV Seeking first time experience with a petite, attractive , feminine Bi, TV, or TS. Honesty and trust are most important. Friendship first then whatever. If you can help me explore my feminine side, send photo and address with honest letter . Expectantly, Debbie. See photo. **F#990**

BI-TV, wishes to meet oversexed white women, TS, TVs, age 20 to 35 to make their fantasies a reality. Love lingerie. Will travel NJ, DW,N.E.PA, East NY. Detail letter and photo a must for fast reply. **F#991**

PERMANENT RELATIONSHIP. Honest, nice looking, financially secure 33 yr old SWM looking for feminine, passable TV/TS for permanent relationship. Must be willing to move to my country hone in Indiana. All sincere replies w/photo answered promptly. **F#992**

#993

SO CAL Pre-op transsexual. Attractive, blue eyes, blonde, 5'10", 123 lbs., 36A-25-36, sexy, 35 yr old looking for a husband to share new life. Must be over 45 yrs old, over 6' tall, in shape, masculine at all times, mature and financially secure. I'm very feminine, caring and loyal to one man. This is not a sex ad. Only serious inquires, no fems, TV's, CD's. wannabe's or fantasy seekers. Send photo letter, SASE to **See photo F#993**

#994

PREFER STRAIGHT GUYS. Hi! I'm Felicia, I am 26 yrs old, 6'1" and blue eyes, in 1995 I plan to start my process of change over! I am looking for friendship and possible relationship. I'm serious and hope you are too! I enjoy fine dining shopping, disco dancing and quite times at home. I prefer straight guys who like TV's for fun and good times? But I prefer black, but all is welcome, I'll answer all who writes. I would also like a TV for a friend!!! If you like what you see write with a photo. No drugs or heavy drinkers! Until then, Love Felicia.
SEE PHOTO F#994

CENTRAL FLORIDA AREA. Single white male, attractive, middle-aged professional, seeking very feminine, pretty, passable TV or TS for long,term, intimate relationship. If your innermost desire is to live full-time as your femme self in a monogamous husband-wife relationship and to be treated as the very special lady that you are, perhaps I can help make your dreams come true. Will respond to all who send photo and phone number. **F#995.**

JOURNEY WITH ME as I engage in the pursuit of sultry and erotic encounters with supremely beautiful, sophisdicated TV/TS that maintain the essentials of feminine ettiquette. Women whom desire the ultimate friendship should respond accordingly. Letter and photo must accompany you inquiry. Love DeVita **See photo. F#996**

F#996

F#997

CAUTION: I'M SEXY, provocative alluring and glamourous. My exotic make-up and succulent lips are complemented by my radiant long fingernails. I adore wearing short feminine attire that embrace the essense of my mystique. In that I'm 5'5", 124 lbs with very shapely legs and a deriee reserved for intimate ecstacy, my hidden urge is for those whom aspire to gravitate and indulge the intoxicating vibrance of my intriquing tantalations. My aphrodisiac is to be captivated by your enchantments. Perhaps our infinity is withiin the stroke of your pen if you are a soft and beautiful TV/TS. Detailed letters and photo's are a must--for I am DeVita.
See photo. F#997

F-999

SEEKING SENSUAL TS. I am seeking a warm, pretty and sensual full-time TS for fun, friendship and romance. I am a SWM, 34, who is 5'11", 180 lbs and good looking. I am a music industry executive who loves life and seeks someone to share it with. Please write and include photo/phone. I will respond to all. **F#9998.**

F-1002

FUN LOVING CITY GIRL.
Bi TV, 28, NYC, loves leather miniskirts, high heels and erotic makeup. Ill be your friend, playmate, slave, slut, prisoner, pen pal. I prefer pretty TV's. Photos, please. Jennifer. **SEE PHOTO F#999**

ORLANDO - HELP!. I
I'm trapped! Young, petite woman-to-be desperately needs info on gender reassignment. Who to call, write, doctors, surgeons, addresses, phone numbers, etc. Please help a fellow lady! Thank you! Thank You! **F#1001**

F-1003

ALBUQUERQUE/SANTA E FE AREA Bi TV would like to correspond, meet other TVs, TS, men, women. Love "dressing up" and acting like a slut. Will answer all w/photo. Tina
SEE PHOTO F#1002.

FUN GIRL. Come play with me. Almost anything is fun. Jamie Lee, Redlands, CA. **SEE PHOTO F#1003**

NOVICE TRAVELER
Novice TV, 35, seeks TV, TS or Man. Travel California and Colorado. Will correspond with all. Shaved legs especially welcome. No druggies, pros or alkies.
F#1044

SUBMISSIVE - FOOT WORSHIP
Athens, GA - Cute Bi-TV would Like to meet Male or couples. 5'4", 120#, 30, submissive, love to give oral sex, foot worship. Love Slave - Bobbie Kay.
F#1005

LINGERIE LOVER
Imaginative, curvy, hormone-enhanced TV/TS loves lingerie and posing. Seeks interesting friendships especially with understanding woman, D&D free, photo please Diana.
SEE PHOTO F#1006

MUSCLE MAN!
Single, black, crossdresser, muscular, smooth, non-smoker, non-druger, open minded, cultured, 5'10", 150 lbs., 35 yrs, HIV-, seeks fit, CD, TV, TS, hard bodies, show me your muscles, I'll show mine! Photo and SASE please.
SEE PHOTO F#1007

F#1006

"AMERICA'S HOTTEST TRANSSEXUAL SUPERSTAR"
**** SUMMER ST. CERELY ****
LIVE IN EUROPE !

You've seen my international movies, you've seen my magazines. The most exotic, unusual, versatile transsexual today is now available in Europe from **April 20th through September 10th.** You can call me direct or see my live European club act and performances in **Amsterdam, Holland, Germany, Italy, Belgium, and Paris**. For direct contact and bookings, you must call my New York office for my personal European phone Number.

Instructions

New York.1-212-629-1902 **Listen** to the message for Direct Personal phone number in Europe!

F#1008

HONEST, SINCERE AND SHY

SW-Ohio. I'm a 39 y.o. TV, 5'8", 138 lbs., would like to hear from other TV/TS's for friendship, fun and advice. Coming out more and considering hormones soon. Love to hear from men 30-50 any race for possible relationship. I'm honest, sincere and somewhat shy. I love the outdoors and quite romantic evenings, simple things in life, and men that make me feel like a woman. Please write, Sincerely Cassie. **F#1008 SEE PHOTO**

F#1009

PEN-PALS

Love to dress up and feel feminine and pretty. sharing with others enhances the experience. Write soon! Photo and SASE guarantees reply. **F#1009 SEE PHOTO**

F#1010

PROFESSIONAL CROSS-DRESSER

Charlotte, N.C., Sexy, professional crossdresser wishing to meet like people male, female, TV or TS. Write with photo for fast response. You won't be sorry. Love, Michelle. **F#1010 SEE PHOTO**

F#1011

GEORGIA PEACH

Shemale slut interested in hearing from all. Did your mama wharn you about women like me? Are you woman or man enough to take a chance on making a new friend? Love sharing fantasies with new friends. Hope you're one Hon! SASE & Photo please. Lisa. **F#1011 SEE PHOTO**

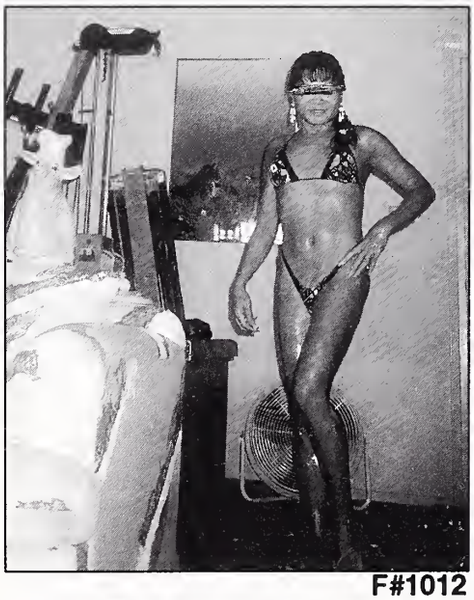

F#1012

SOUTHERN CALIFORNIA

Like what you see? Maybe you're the man for me! Beautiful Oriental, Pre-op transsexual, looking for one good man and lasting relationship. I am sincere and secure. **F#1012 SEE PHOTO**

PLEASE NOTE!!

Some of you request information when placing your ads and unless you enclose a self-addressed-stamped-envelope (SASE) to receive your answer, it will not be forthcoming. It is not possible for us to keep up with all of the correspondence that we receive, this will insure you get your requested information. The EDITOR.

F#1013

F#1014

VERY PASSABLE TV, 22, Looking for other pretty TV's in the Mid-West into the "rich bitch" look. Long nails, lipstick and long cigarettes. Also love frilly wedding and formal gowns. Passable only please.**(SEE PHOTO) F#1013.**

CHICAGO AREA, Sissy TV Maid wishes to correspond and or meet with dominate females, TV's, couples, or select males. I am bi-sexual and adore serving as a French maid and being forced to give French and receive Greek. Must phone # for my immediate reply. Love Lisa **(SEE PHOTO) F#1014**

INDY - SWM PROFESSIONAL seeking young (18-35) beautiful pre-op in the IN, OH, IL, area for dates, great times, and possible LTR. I'm 36 6'4" 240#'s, very masc. and attractive. Looking for someone who loves erotic attire, heels, boots and light B&D. Please send photo. **F#1015**

HOW TO ANSWER A FEMALE MIMICS INTERNATIONAL PERSONAL AD

FEMALE MIMICS INTERNATIONAL
C/O LEORAM INC
.P.O BOX 1622
STUDIO CITY CA. 91614-1622.
Please make checks and money orders payable to
LEORAM INC.

(1). Write your letter and enclose it in an UNSEALED envelope. If you write more than one letter, place each letter in a separate envelope. Each of these envelopes should have your correct address printed on the upper left-hand corner and include sufficient postage. Letters received without postage will be returned.

(2). Write (IN PENCIL) the Confidential Ad Number of the person you wish to write in the lower right-hand corner of the envelope. We will then properly address your envelope and mail it for you.

(3). Send Two–Dollars ($2.00) for the first letter and ($1.25) for each additional letter you wish us to forward for you.

(4). Fill out the coupon below and place it-along with the letter(s) to be forwarded - in a larger envelope. Enclose the proper remittance and send letter(s) to at the address given below.

FORWARDING FEES:
Your first letter is ($2.00) and each additional letter add ($1.25) I have enclose $_____ which is payment in full for forwarding the enclosed _____ letters. I hereby certify that I am over eighteen (18) years of age.

NAME:_____ AGE:____
ADDRESS:_____ SEX:____
CITY:_____ STATE: _____
ZIP:_____ - _____
SIGNATURE _____

Please Note: Because of increased expenses we will now have to charge an initial placement fee as follows: $6.00 for an all-type ad. $7.50 for an ad with a photo. Please make CHECK or MONEY order payable to Leoram Inc, Please check instruction befor mailing.
PLEASE PRINT CLEARLY

F.M.I. PERSONAL AD ORDER FORM

My ad should read

_____
_____
_____
_____
_____

MAIL TO
FEMALE MIMICS INTERNATIONAL
C/O LEORAM INC P.O BOX 1622
STUDIO CITY, CA. 91614-1622.

THE MODELS RELEASE BELOW MUST BE FILLED OUT COMPLETELY IF YOU WISH TO PLACE A PHOTO AD OR HAVE A PHOTO OF YOURSELF APPEAR IN THE MAGAZINE. YOUR INFORMATION WILL BE COMPLETELY CONFIDENTIAL AND PRIVATE

I hereby waive any and all right to inspect or approve the photographs, or the advertising copy or printed matter that may be used by the Users in conjunction therewith, and further waive any claim that i may have to the eventual use to which it may be applied. Such photographs may be used in the solo discretion of the users with my name or a fictitious name, and with fictitious or accurate biographical material.

I hereby release, discharge any agree to save harmless the Users from and against any and all liability in connection with the use of such photographs and from any liability as a result of any distortion, blurring or alteration, optical illusion or use in composite form, either intentionally or otherwise, that may occur or be produced in the taking, processing or reproduction of the finished product, or its publication or distribution, even should the same subject me to ridicule, scandal, reproach, scorn or indignity.

I hereby represent that i am over the age of 21 years and have read the authorization and release prior to its execution, I have not been induced, other than by the consideration received, to execute the same by any representation mad by the photographer or his agents, employees or any one acting on his behalf.

SIGNATURE:: _____
ADDRESS:: _____
CITY:: _____ *STATE::* _____
ZIP: _____ - _____

Witness Signature: _____
Date:_____

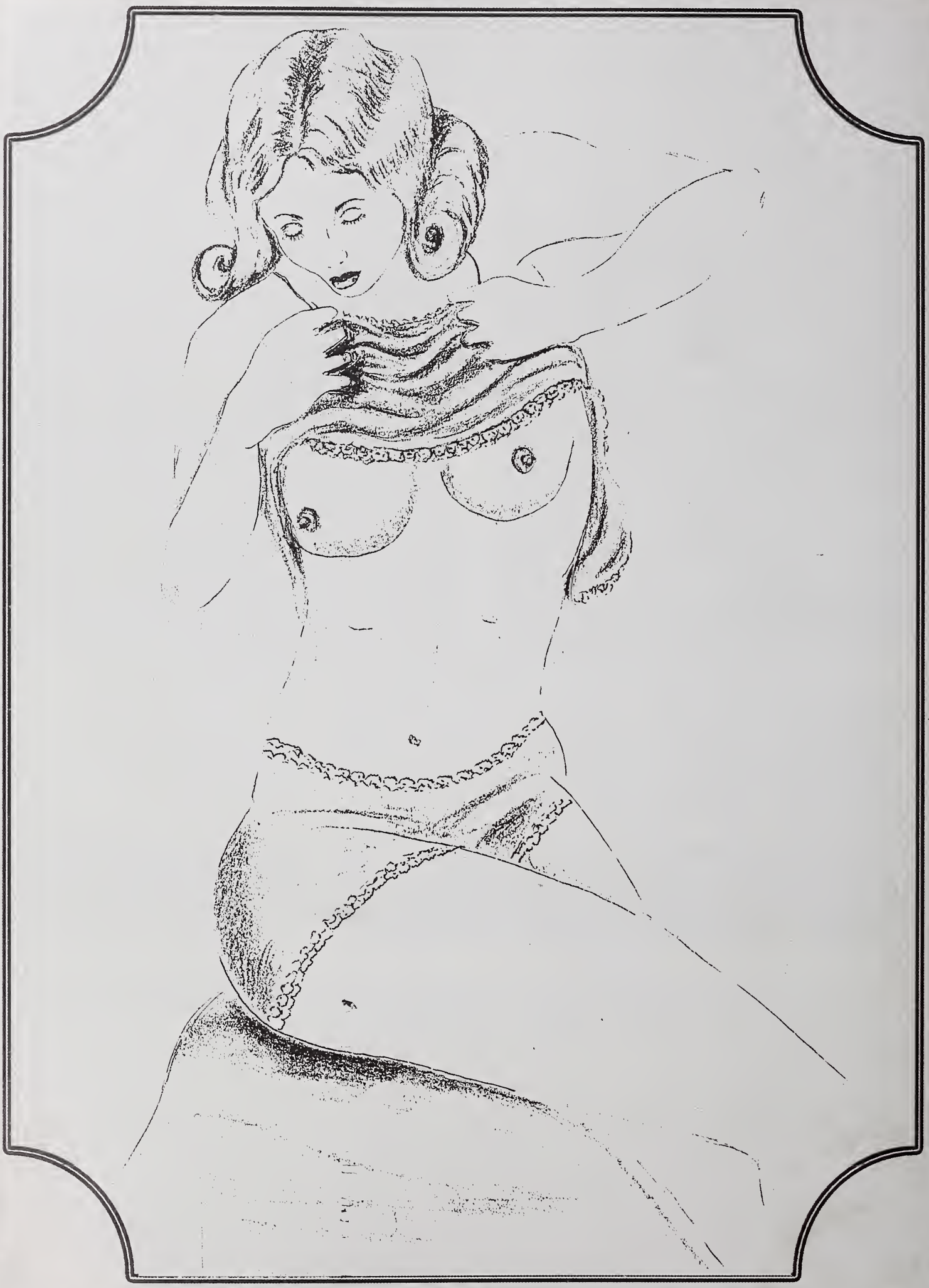

CONTINUED FROM PAGE #13

find Val. It delves past the sleek stockings, over soft, creamy flesh of thigh, tunneling into the guarding cloth of her thong to wallow in the sweet damp of Val's pussy. A shudder ripples through Val, a stacatto sigh that tells of her passion, "Ohh...ohh...ohh..."

Leaning against Jodi, Val pushes down on the now obstructing skirt in an effort to bring Jodi to our condition of nakedness. Jodi complies by lifting her rear while the short skirt is slipped off. She then settles more comfortably between Val's open thighs, the cheeks of her bare rear resting flesh against flesh. Her hand immediately finds the waiting cave of Val's center to resume its burrowing, the other hand wandering my body, from breast to breast, stroking, tweeking, mashing the flesh to elicit feelings for both of us.

We kiss. The reflection of the large mirror across from us locking an erotic tableau within the frame. We continue our tryst, and then her hand drops to my thigh. It begins inching closer. But no...not yet. She's almost ready, but I want the unveiling of my manhood to be just right. I brake the kiss, our lips unwilling to part, "Let's go into the bedroom...there's more room there."

Murmurs of agreement and sloe eyes signal our readiness. Handsstill touching, connecting the three of us, we move as one to Val'sl oversize bed. Val stops Jodi with a long hard kiss at the edge of the bed, "Lay down..." her command. Jodi slithers onto the bed, her breath coming in rasps as her eyes devour the picture of us standing before her.

Val signals me with her eyes and moves closer, "Are you ready, Jodi?"

"Oh, yes...yes, I'm sooo very ready!"

"Are you ready for something special?" Val's lilting voice challenges.

A momentary look of confusion crosses her lust filled countenance, "Yeah...anything." Her hands knead her own flesh as she drinks in the two bodies before her.

Val stoops to first kiss just my nipples. Her lips then kissing and sucking a dotted line down, across my bare stomach while her hands track slowly down my torso to my slim waist. Her head blocks Jodi's view of my center, but she is able to see the long graceful hands hook thumbs in the waistband of my thong.

Val's mouth covers the long throbbing muscle of my prick, trapping it between my thighs. To Jodi it seems that she is kissing and licking my quim, girl to girl. Her mouth opens and with a twist of her head she takes the hard rod inside. Working it deep into her throat, my mouth forms a low "oohhh" from deep in my diaphram, my lips pursing in a perfect O. The heat and wetness of her mouth overwhelms me, drawing my power, my knees weak and held in place only by the firm grip of Val's hands as she cups the globes of my rear. The thong drops down my legs, my feet stepping daintily out, pushing them to the side. Jodi's fingers reach deep into her own grotto as she watches.

As one, Val and I turn in bits to present a three–quarter profile to Jodi. Val keeps the prick deep in her throat, her lips pressed up against the pubic curls, her tongue padding the underside. Knowing that Jodi is watching with mounting interest, she very slowly draws back, the long, pink slab of manhood seeming to appear in thin air as a connection between us.

"Oh, my God!...What?...Val, Robbie, how...?" her questions fade as her fascination takes command. She crawls back across the bed to where we are standing. "Is it real?" her hand reaches out tentatively to touch. My answer is just a heartfelt moan of passion,

CONTINUED IN F.M.I. 89

VIDEO'S

Kim Christy's Hot New Video's

SEXCAPADES.

SC.....120 Min.....$59.95

Witness for yourself these World-Class She-Males as they go about their everyday life,with passions so deep and bizarre they only come out at night! The best of both worlds is an understatement As this forbidden world of human sexuality must be seen to be believed! **XXX** Action

The YOUNG and The TRANSGENDERED

YT.....80 Min.....$59.95

The first She-Male Soap-Opera!

Carnal Candy / Morelle De Keigh /Magnificent Margo and TV sensation Mr.Billy! star in this Horny ass-splitting adventure of a cheating husband and the hottest petticoated maid and biggest pussy pole you have every seen.**XXX** Action

SUBSTITUTE WIFE

SW.....60 Min.....$59.95

See for yourself the transformation of a young man into a raging blond slut eager to satisfy a big burly man while his wife is away.A highly erotic fantasy come true!! A must see new 'Kim Christy ' Video Starring Super Star : **Paul Baressi** and **Shaunna Bliss x** Action

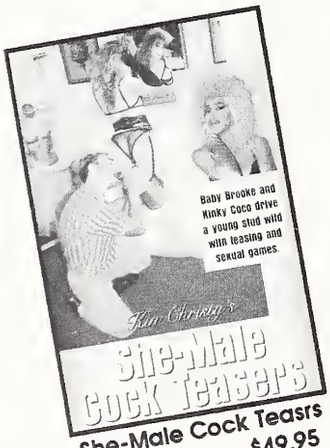

She-Male Cock Teasrs
CT.....$49.95

Auntie V's Panty Boy
AV.....$49.95

TV TRANING CENTER
TC.....$49.95

Not A Normal Boy
NB.....$59.95

She-Male Princess
TP.....$49.95

ALSO AVAILABLE

HH *High Heel Slave $49.95 /* ***BS*** *Big Sister Substitute $49.95 /* ***SM1*** *Cleopatra and Her Slave $49.95/* ***FD*** *Forced to Dress and Spank for It! $59.95 /* ***RH*** *Rape for Hire $59.95 /* ***GB*** *Good Boy Bad Girl $49.95 /* ***TF*** *Transformed $39.95 / ST She-Male Triangle $39.95 /* ***SL*** *She-Male Scrapbook $59.95 /* ***DS1*** *Kim Christy's Dazzling She-Males $59.95 /* ***DS2*** *Kim Christy's Dazzling She-Males Pt#2 $59.95 /* ***PT*** *Petticoat Therapy $59.95 /* ***FMI*** *F.M.I Behind the Scenes $49.95 /* ***MT*** *The Mysteries of Transsexualism $49.95 /* ***MT2*** *The Mysteries of Transsexualism Pt#2 $49.95 /*

Send $7.00 for a Complete 1994 Catalogue

Mail to: Leoram P.O Box 1622 Studio City, CA 91614

Kim Christy's International world of She-Males, Crossdressing &Transformation Entertainment

KIM CHRISTY'S GOT THE REAL THING BABY....

Magazines, Books

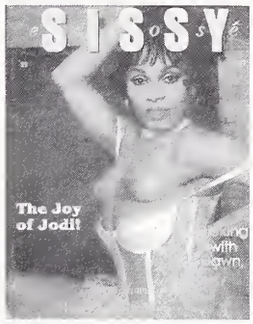

100's of VIDEOS

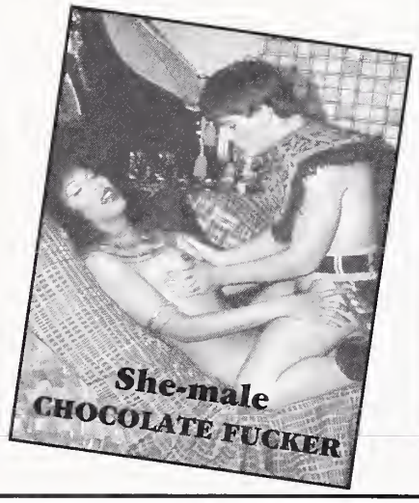

Limited Titles Now Available for

CD ROM

For more Information and Catalogue
Call Leoram Inc.

1-(800)-227-7265

KIM CHRISTY'S SHE-MALE HOT LINE

LIVE ONE-ON-ONE CHAT LINE

1-800-726-3724

$2.50-4.99 per minute. Visa/MC Must be over 18

(1) Orgy Line (2) 1-on-1 (3) Recorded Fantasy (4) Dateline

1-800-976-LUST

$2.50-4.99 per minute. Visa/MC Must be over 18 5 8 7 8

1-800-964-4FOX

$2.50-4.99 per minute. Visa/MC Must be over 18

GENDER-BENDERS

Fantasy Phone Network

CONNECT TO

✦ HOT SHE-MALES ✦ SEXY TRANSVESTITES ✦

✦ WILD CROSS-DRESSERS ✦

***IT'S SO EASY TO CONNECT...*JUST DIAL**

1-900-680-1010

AND ENTER THE VOICE MAIL BOX OF THE PERSON YOU WISH TO RESPOND TO

Just $3.99/Min. 18 & Over

Nationwide Communication Services, NY, NY 10001 **For Entertainment Purposes Only** **Touch Tone Phone Only**

38B would like to talk with other TV's who have complete wardrobe. I need help becoming more ladylike.
Voice Mail Box #02508

Hot transsexual blonde, blue eyes, beautiful model, looking for good conversation.
Voice Mail Box #27241

I'm a beautiful transsexual who's very rich. I love dressing in women's clothing. I dream about a man with a nice body and everything to go along with it. Nice muscles and be wild as you want. Call me and make my fantasy come true.
Voice Mail Box #18179

TV/TS - I'm Sondra, a loving caring devoted TV and I want to talk to a good strong man who can handle this special kind of girl.
Voice Mail Box #49213

TV blonde, blue eyes, and nice shape, the kind of girl that men would just love to fall in love with. I like everything especially phone fun during late night hours if you know what I mean. Call me soon.
Voice Mail Box #14704

TS long black hair, tall, black with all features of a woman. I'm a beauty, measurements are 40D-28-36 and I'm looking to treat a man right. Someone who loves black women and not scared to try anything for the first time. Call me I'll tell you all about it!
Voice Mail Box #03013

TV married male, 33, seeking very feminine, attractive, passable TS or TV. I'm a beginner, well built, but if you force me to wear women's clothes I will. Tell me what to do.
Voice Mail Box #33740

Seeking experienced TV/TS to train me to be a sexy woman. Call me I'll do anything for you.
Voice Mail Box #08257

25 year old blonde with blue eyes. I'm a TV/TS European cross-dresser who loves to wear black sexy lingerie.
Voice Mail Box #67384

Tall red-head with brown eyes. I'm a sassy TV/TS cross-dresser. One who loves satin and lace. I've got a great big surprise for you. Let's talk and get to know one another.
Voice Mail Box #46033

Hot Sexy TV/TS who loves to party. 5' 9" black hair, green eyes and a beautiful figure with killer legs. Call me for hot conversation.
Voice Mail Box #22548

Sexy TV/TS. Hot Seanna has something special to offer. Enjoys sexy lingerie on you and me. Fantasy phone play and just pure sexiness. Let's be girlfriends.
Voice Mail Box #35959

Voluptuous TV/TS Sexy Sytea wants you to know she's a 36-32-36 willing and able to satisfy your every need. Call me, let's play treasure hunt. I'm the prize.
Voice Mail Box #83260

29 year old Brazilian transsexual with dark complexion, 5' 9" hazel eyes and very sexy. Into male phone companions. I love to indulge.
Voice Mail Box #94211

Juicy TV/TS. 6', 32-34-36. I'm young, single with blue eyes and open for any new friends. I have a big surprise. Let's explore together. Call me.
Voice Mail Box #06631

Just coming out of the closet and looking for someone to take me a little further.
Voice Mail Box #50290

I'm looking for a sexy she-male who is looking for good clean phone fun. I enjoy lingerie & lots of toys.
Voice Mail Box #77086

European cross dresser 27 years old into fulfilling all of your fantasies. Honey blonde green eyed female.
Voice Male Box #10915

The most beautiful TS you will ever speak to in your life is looking for very outgoing people to party with. Let's talk and have fun.
Voice Mail Box #94068

I'm, 26, 5' 9" slim slender shapely body with long blonde hair. If you're looking for the best of both worlds, you've hit the jackpot. I'm good looking, clean and lots of fun and action. I love rough phone play. Call me, if you can handle this.
Voice Mail Box #44425

KIM CHRISTY'S SHE-MALE HOT LINE

1-800-726-3724

$2.50-4.99 per minute. VISA/MC Must be over 18

CALL ME–
I'M HOT
AND READY
FOR YOU!

LIVE
ONE-ON-ONE
CHAT LINE

1-800-659-6477

$2.50-4.99 per minute. VISA/MC Must be over 18

Magazine & Video Catalogue $5.00
LEORAM-M P.O. BOX 1622
STUDIO CITY, CA 91614
MUST STATE OVER 18

NATIONWIDE COMMUNICATIONS NYC

World Famous Paradise Club

America's Most Luxurious Adult Entertainment Club!

★OVER 200 TOTALLY NUDE GIRLS! ★EXCLUSIVE V.I.P. LOUNGE
★PHOTO STUDIO! ★25 EROTIC PRIVATE FANTASY ROOMS!
★DELUXE DUNGEON & PRIVATE SESSIONS! ★2-GIRL LESBIAN SHOWS!
★EXOTIC PRIVATE LIMO RIDES! ★MEMBERS ONLY LOUNGE!
★STATE-OF-THE-ART SOUND AND LIGHT SHOW!

HOURS: MON.-SAT. NOON-4AM • SUNDAY 4PM-2AM
50 W. 33rd ST. • NEW YORK CITY • 212-629-0060

Paradise Magazine

SPECIAL 50% OFF!

- The Ultimate Magazine About Strippers And Their Admirers!
- Hot Adult Video Reviews!
- Beautiful Layouts of Sexy, Nude Dancers!
- Celebrity Sex Gossip
- Hot, Erotic Stories!
- Complete Listings of US & Canada Clubs

ORDER NOW & GET A FREE GIFT! 1-800-825-2662

1-800-659-Miss

Kim Christy's Live Chat Line

(1) Orgy Line (2) 1-On-1 (3) Recorded Fantasy (4) Dateline Only $3.99/Min
Visa / Mastercard 18 and over $3.99/Min

Dominant T.V

1-800-964-4FOX

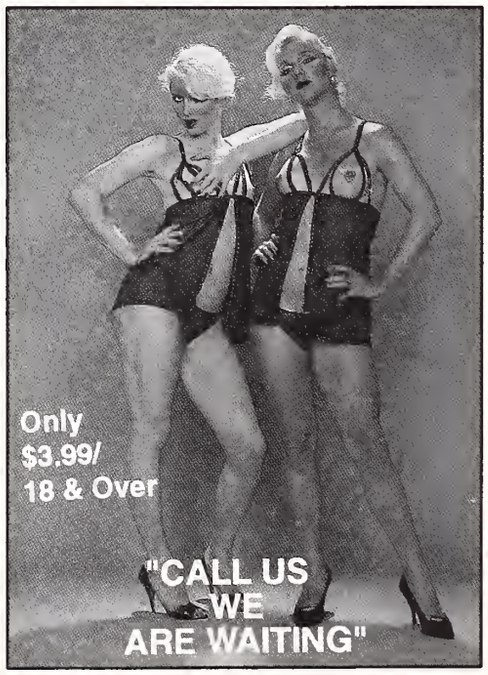

1-900-745-0910

She-Males

1-800-726-DRAG

Female Mimics International

F.M.I *is the Vogue of the TV and TS world. It's sleek, informative and sexy, and. We offer subscriptions* **SB1 6 Issue Subscription Only $52.00**

Kim Christy's

SISSY EXPOSÉ

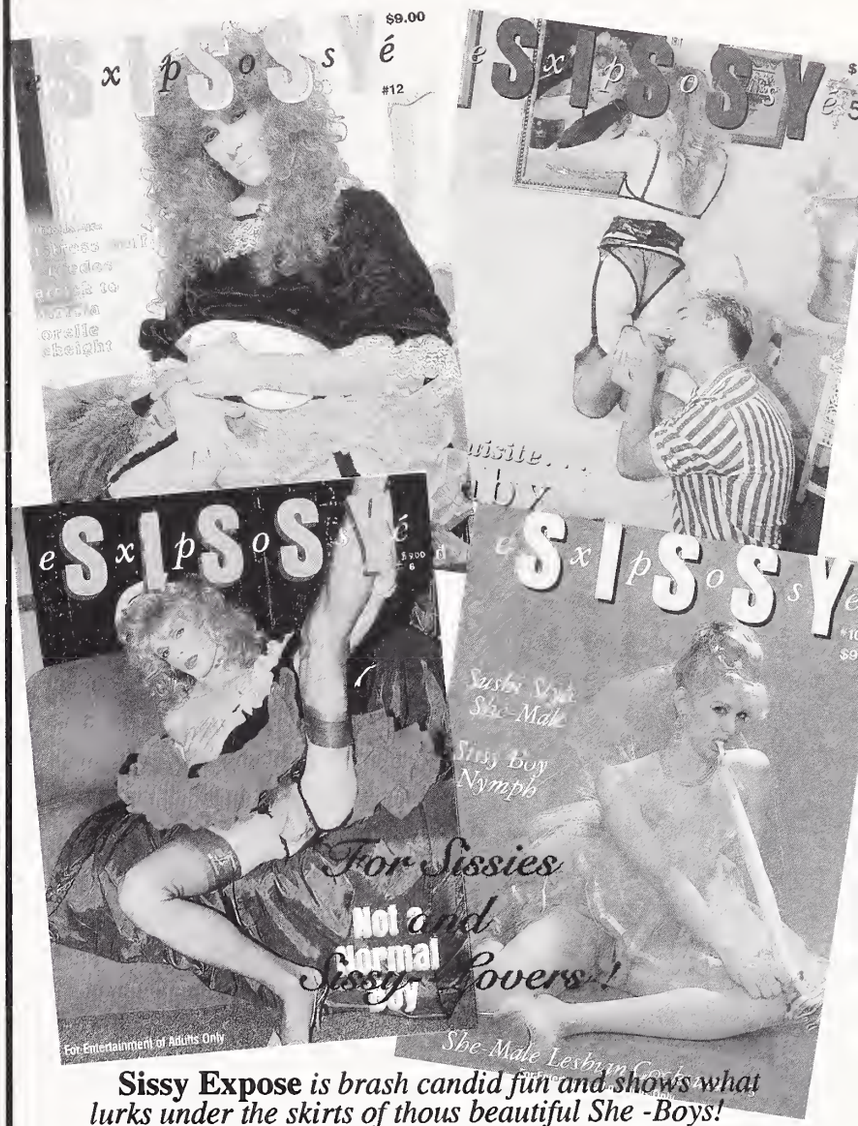

Sissy Expose *is brash candid fun and shows what lurks under the skirts of thous beautiful She -Boys! Subscriptions available just for you*
SX 6 Issue Subscription Only $65.00

Leoram Inc.SE

Mail to P.O. Box 1622 Studio City, CA. 91614-1622

FOR ALL QUESTIONS PLEASE CALL
1-(818)-837-3471

ITEMS	PRICE	ITEMS	PRICE		
				SUB TOTAL ITEMS ORDER	$
				CALIFORNIA RESIDENTS ADD .825% SALES TAX	$
				SHIPPING 1-4 ITEMS $6.00 FOR EACH ADDITIONAL ITEM ADD $2.00	$
				ALL P.O BOXES ADD $6.00 ADDITIONAL FOR SHIPPING U.S MAIL	$
				All Foreign orders 1-4 items $20.00 for each additional item add $3.50	$
				TOTAL ENCLOSED []CASH []CHECK []MONEY ORDER []VISA []MASTERCARD	$

FOR ORDERS ONLY
1-800-227-7265

CUSTOMERS ORDERING BY VISA OR MASTERCARD ONLY CALL THE TOLL FREE NUMBER ABOVE PLEASE HAVE YOUR VISA OR MASTERCARD READY

IF CHARGING, FILL IN ALL INFORMATION BELOW -$20.00 MINIMUM ON ALL CHARGES VISA AND MASTERCARD ONLY

CARD# _____ - _____ - _____ - _____

EXPIRATION DATE Month; _____ Date; _____ Year;19_____

Please Print or Type:

NAME_____

ADDRESS_____

CITY_____

STATE_____ZIP_____

AUTHORIZED SIGNATURE _____

(Signature must accompany all credit card orders)

I certify by my signature that I am over 21 years of age and that I wish to order the merchandise indicated above is for my own use at home.

THE WORLD OF
KIM CHRISTY'S TRANSSEXUAL ADVENTURES
AWAITS YOU...

"I'VE GOT THAT SOMETHING EXTRA YOU'VE BEEN LOOKING FOR! CALL ME!"

KIM CHRISTY'S
LIVE
CHAT LINE
1-800-967-LUST
5878
$2.50-4.99 per minute. VISA/MC Must be over 18

TRANSSEXUAL Magazine & Video Catalogue $5.00
LEORAM-M P.O. BOX 1622
STUDIO CITY, CA 91614
MUST STATE OVER 18

Call Me! I'll Tell You How To Dress!

KIM CHRISTY'S
LIVE CHAT LINE
1-800-659-MISS
$2.50-4.99 per minute. VISA/MC Must be over 18

THE VERY BEST IN DOMINANT T.V.'S & SHE-MALE ENTERTAINMENT!
(1) ORGY LINE (2) ONE ON ONE
(3) RECORDED FANTASY (4) DATELINE

Magazine & Video Catalogue $5.00
LEORAM-M P.O. BOX 1622
STUDIO CITY, CA 91614
MUST STATE OVER 18

1-800-964-4FOX
$3.00 per minute. VISA/MC Must be over 18

1-800-726-DRAG
$2.50-4.99 per minute. VISA/MC Must be over 18